

SECTION B-B'

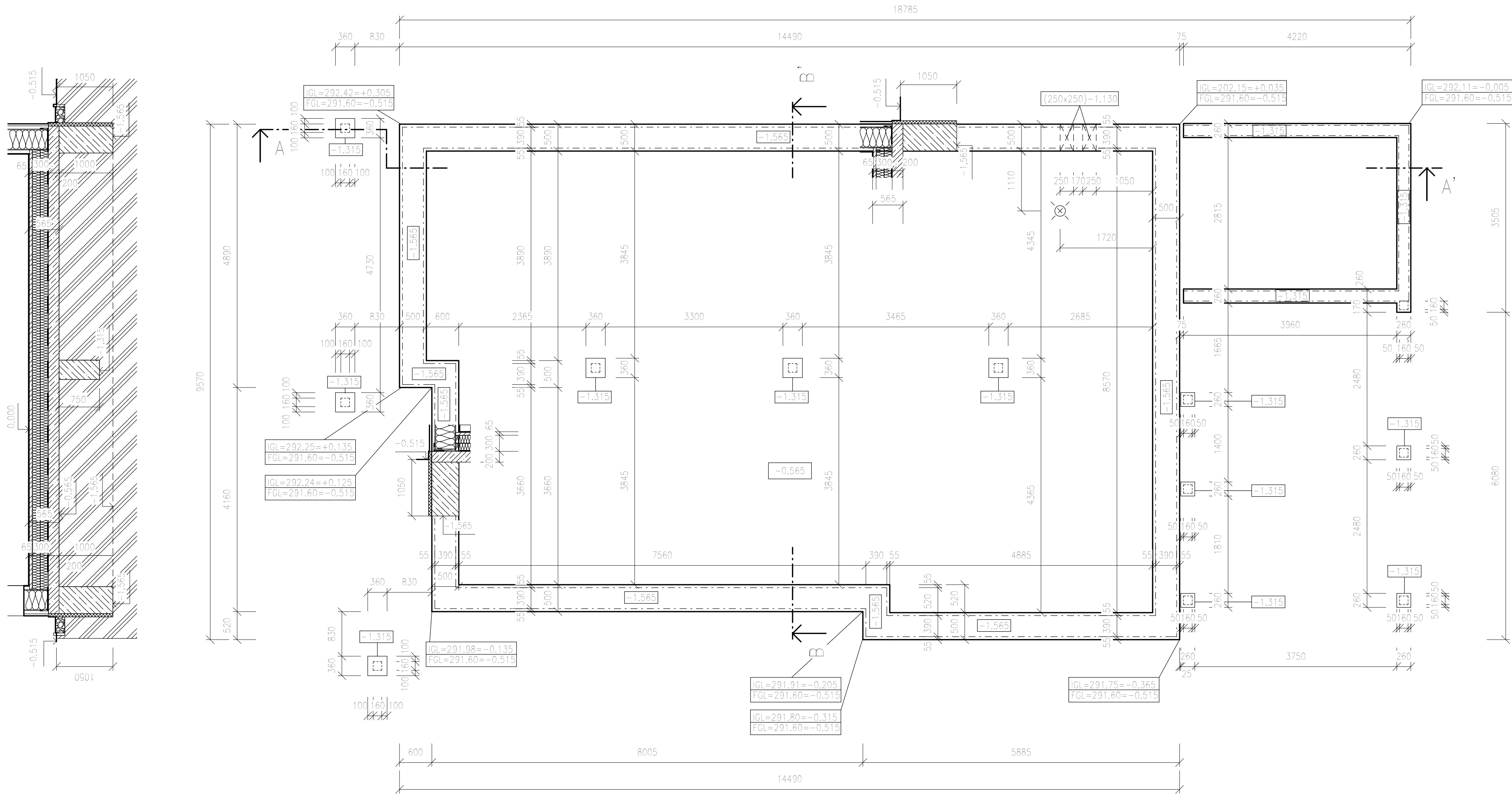

LEGEND OF MATERIALS

- PLAIN CONCRETE, CONCRETE C20/25
- REINFORCED CONCRETE, CONCRETE C20/25, STEEL B500B
- ORIGINAL SOIL, SANDY CLAY (F4)
- GRAVEL FRACTION 16-32 MM
- INSULATING BOARDS STYRODUR 2800 C
- PASSAGE FOR CONNECTIONS + STAINLESS STEEL COVER Ø 200 mm
- PASSAGE FOR CONNECTIONS, Ø 200 mm

SECTION A-A'

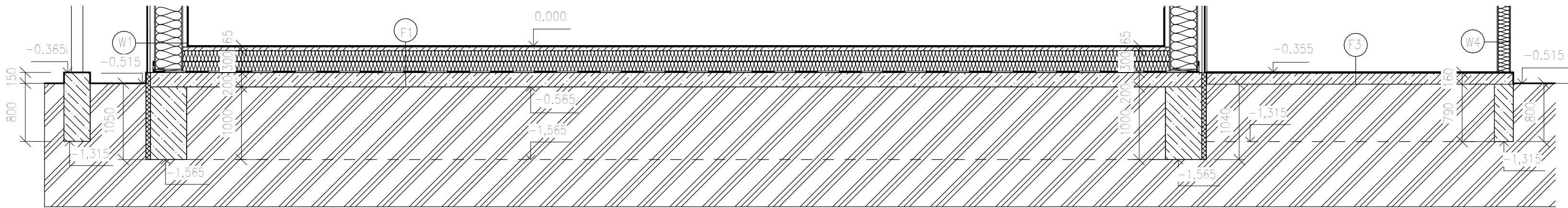

0,000 = 292.115 m.a.s.l., B.p.v. COORDINATE SYSTEM S-JTSK

TYPE OF WORK	BACHELOR THESIS		
AUTHOR	David Lendák		
SUPERVISOR	Ing. František Vojkay, Ph.D.		
BUILDER	David Lendák		
ADDRESS	612 00 Brno-Královo Pole / parcel number 251/6		
NAME OF CONSTRUCTION	DETACHED FAMILY RESIDENCE		
BUILDING OBJECT	SD 01 - FAMILY HOUSE	SIZE	8x44
PART	Building structural solution	DATE	05/2018
CONTENT	FOUNDATIONS	DEGREE OF PD	DPS
		SCALE	1 : 50
		NO.	D.1.2.12

